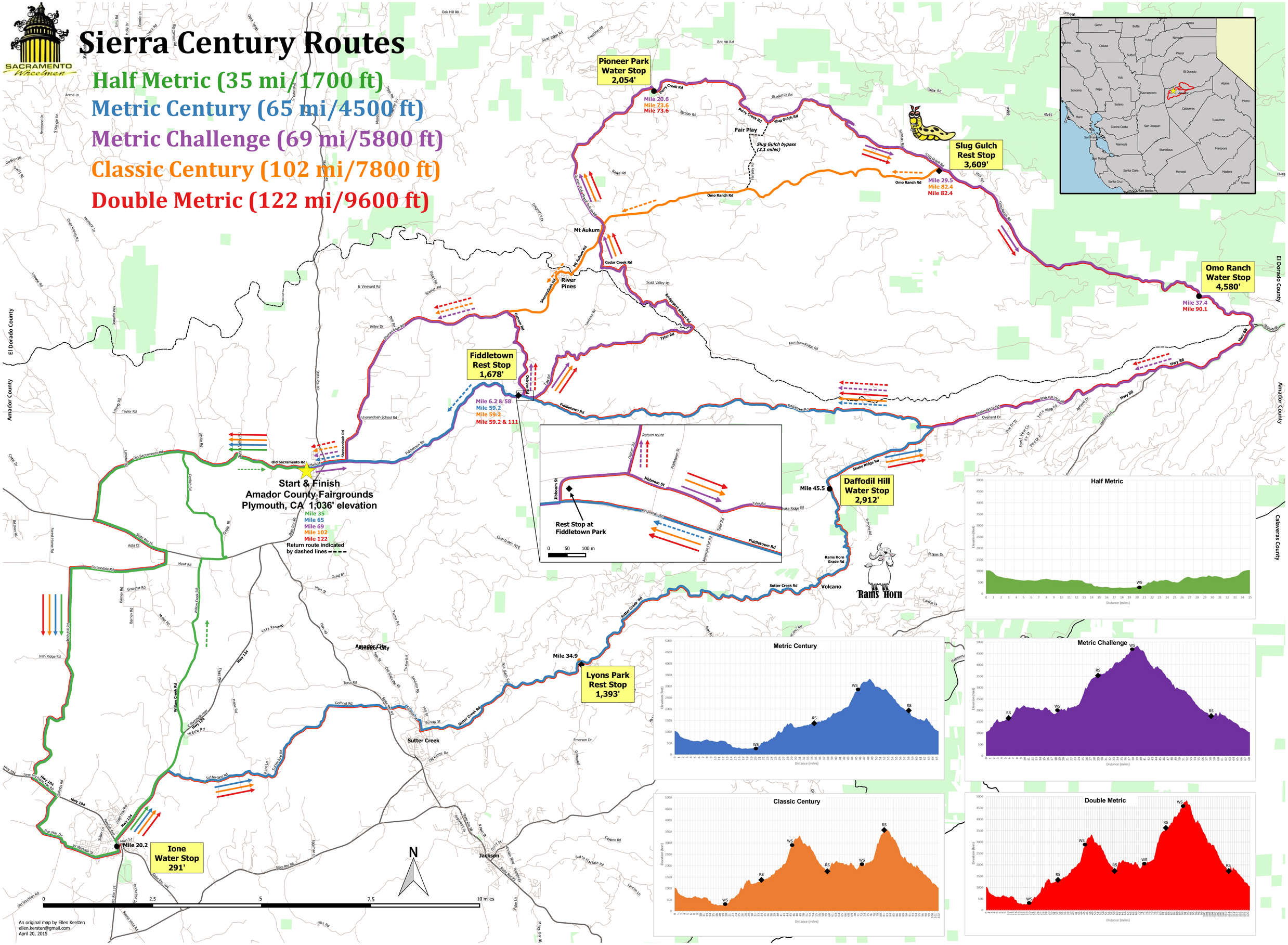

Sierra Century Routes
Half Metric (35 mi/1700 ft)
Metric Century (65 mi/4500 ft)
Metric Challenge (69 mi/5800 ft)
Classic Century (102 mi/7800 ft)
Double Metric (122 mi/9600 ft)
SACRAMENTO Wheelmen
Pioneer Park Water Stop 2,054'
Mile 20.6
Mile 73.6
Mile 73.6
Fair Play
Slug Gulch bypass (2.1 miles)
Slug Gulch Rest Stop 3,609'
Mile 29.5
Mile 82.4
Mile 82.4
Omo Ranch Water Stop 4,580'
Mile 37.4
Mile 90.1
Mt Aukum
River Pines
Fiddletown Rest Stop 1,678'
Mile 6.2 & 58
Mile 59.2
Mile 59.2
Mile 59.2 & 111
Start & Finish
Amador County Fairgrounds
Plymouth, CA 1,036' elevation
Mile 35
Mile 65
Mile 69
Mile 102
Mile 122
Return route indicated by dashed lines
Rest Stop at Fiddletown Park
Return route
Jibboom St
Fiddletown Rd
Mile 45.5
Daffodil Hill Water Stop 2,912'
Rams Horn
Volcano
Mile 34.9
Lyons Park Rest Stop 1,393'
Sutter Creek
Jackson
Mile 20.2
Ione Water Stop 291'
El Dorado County
Amador County
Calaveras County
Half Metric
Metric Century
Metric Challenge
Classic Century
Double Metric
Elevation (feet)
Distance (miles)
WS
RS
N
0
2.5
5
7.5
10 miles
An original map by Ellen Kersten
ellen.kersten@gmail.com
April 20, 2015